

Art.Nr. 446200 - Aruba 3

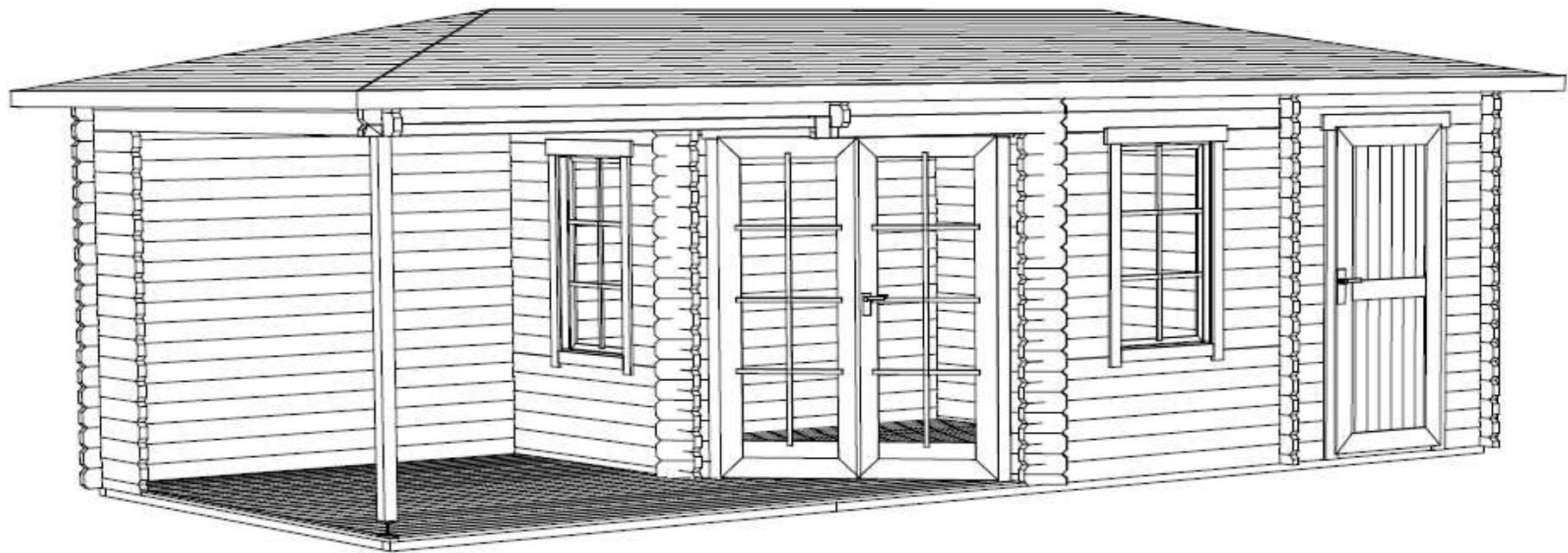

GROUNDPLAN - GRUNDPLAN - PLAN DE MASSE

FOUNDATION - FUNDAMENT - FONDATION

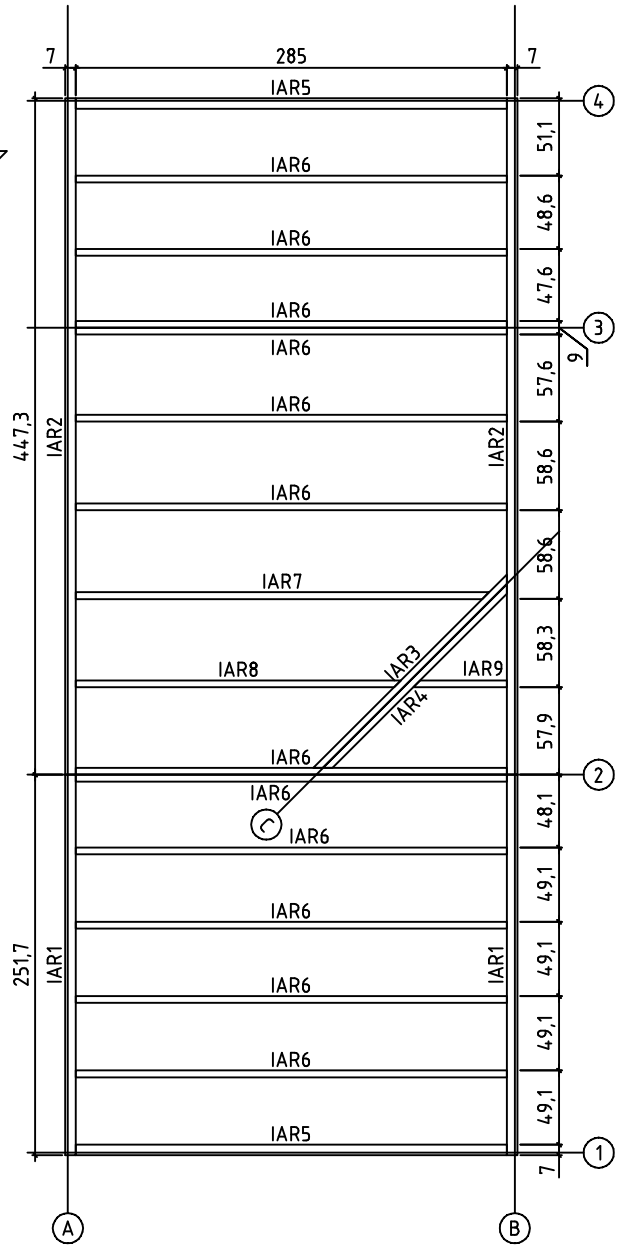
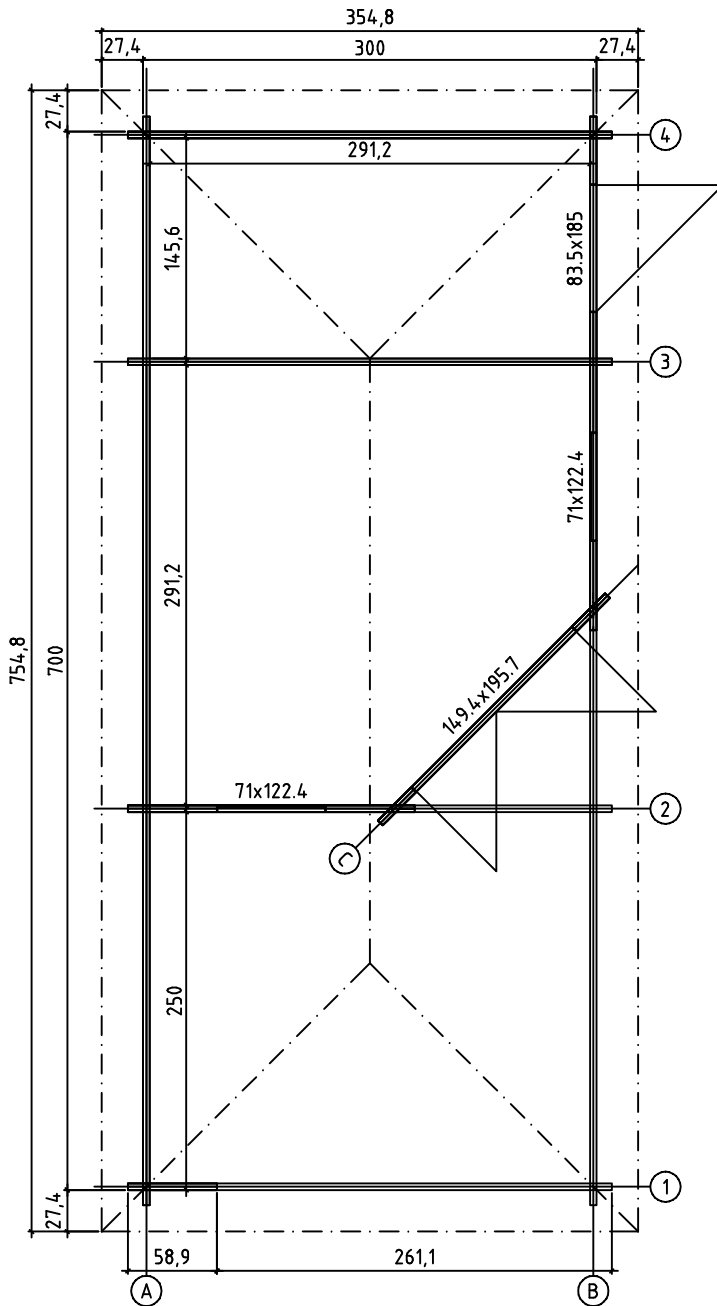

FLOOR AND TERRACE BOARDS - FUSSBODEN- UND
TERRASSENBRETTNER - LAME DE PLANCHER,
PLANCHER DE TERRASSE

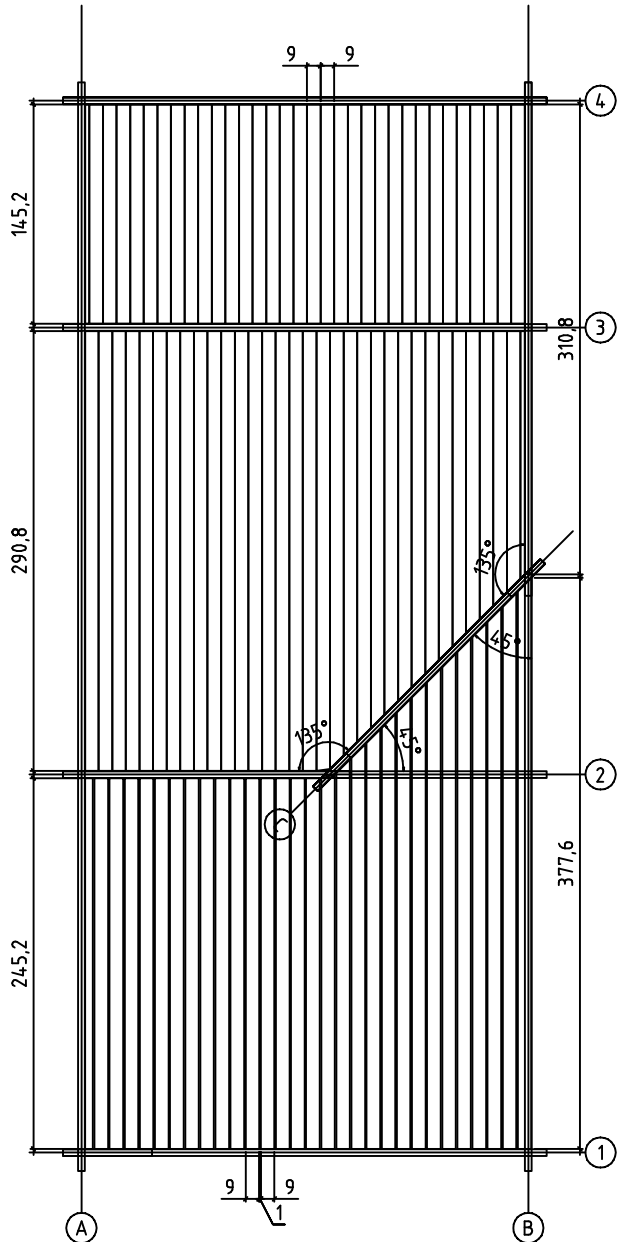

OVERHEAD BEAMS - DECKENBALKEN - SOLIVES

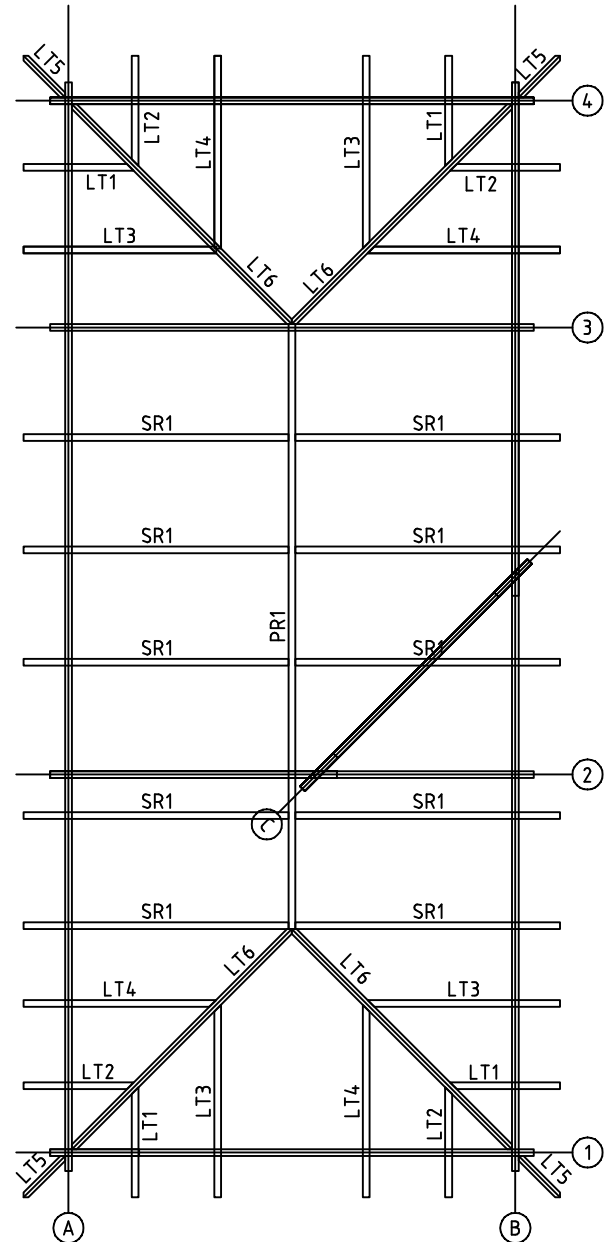

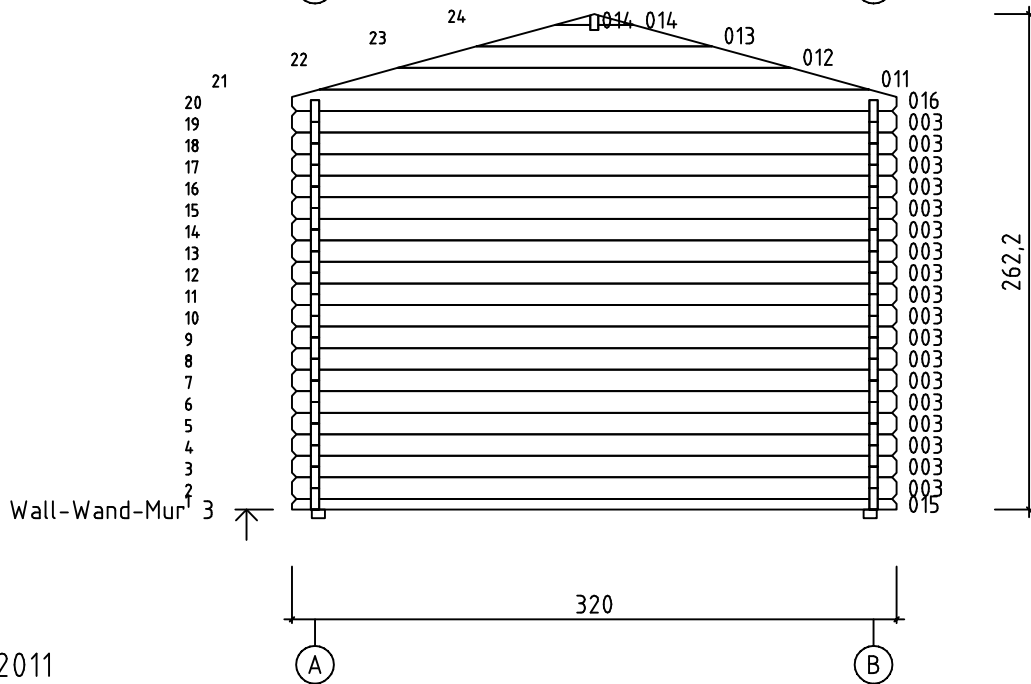
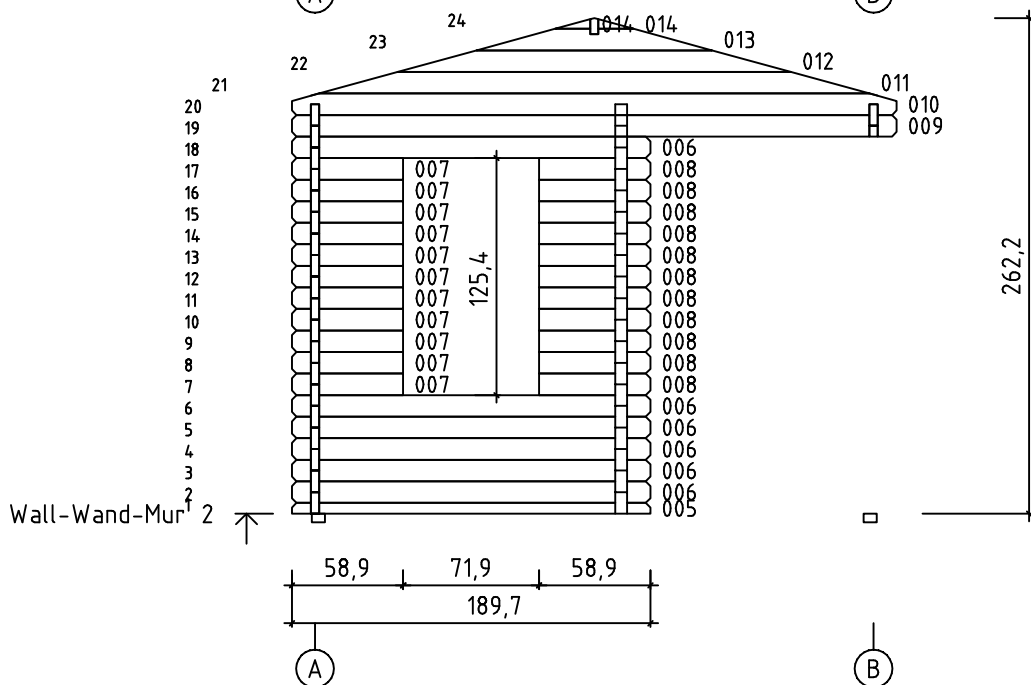
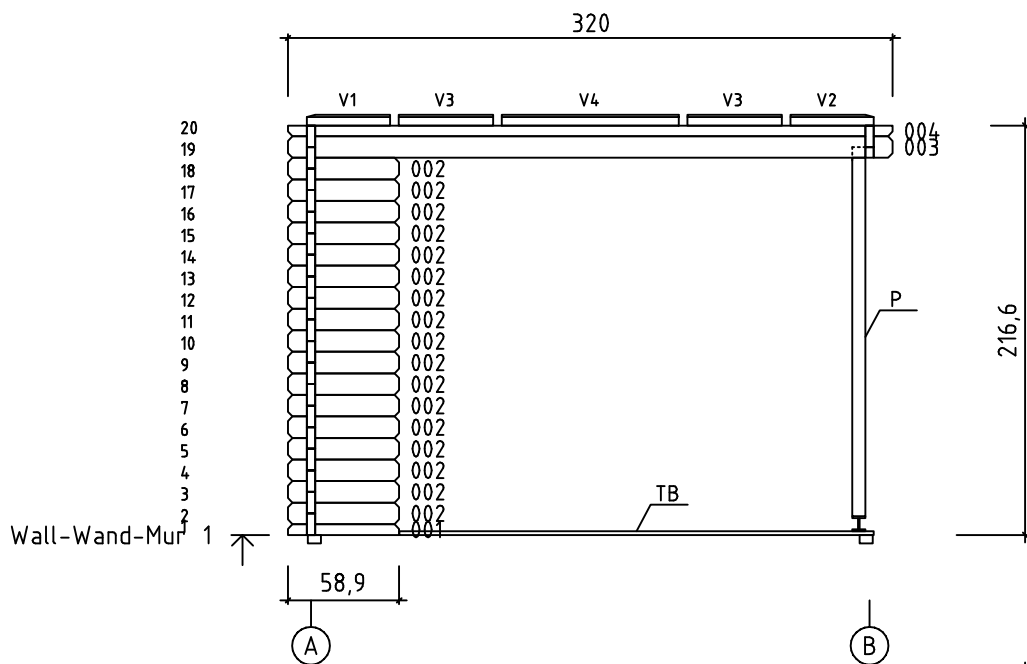

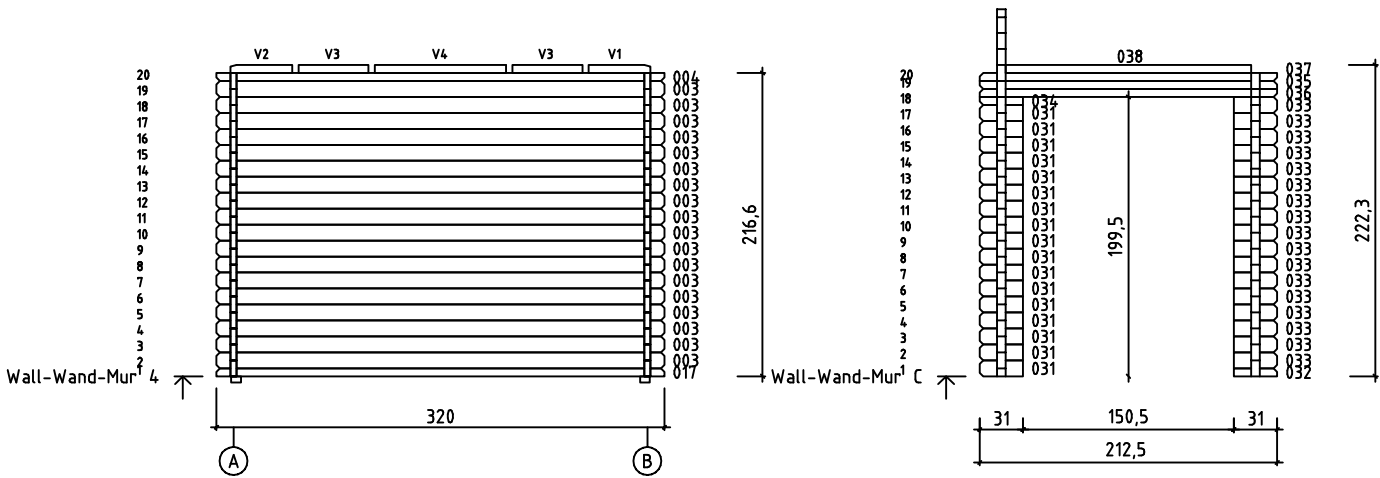
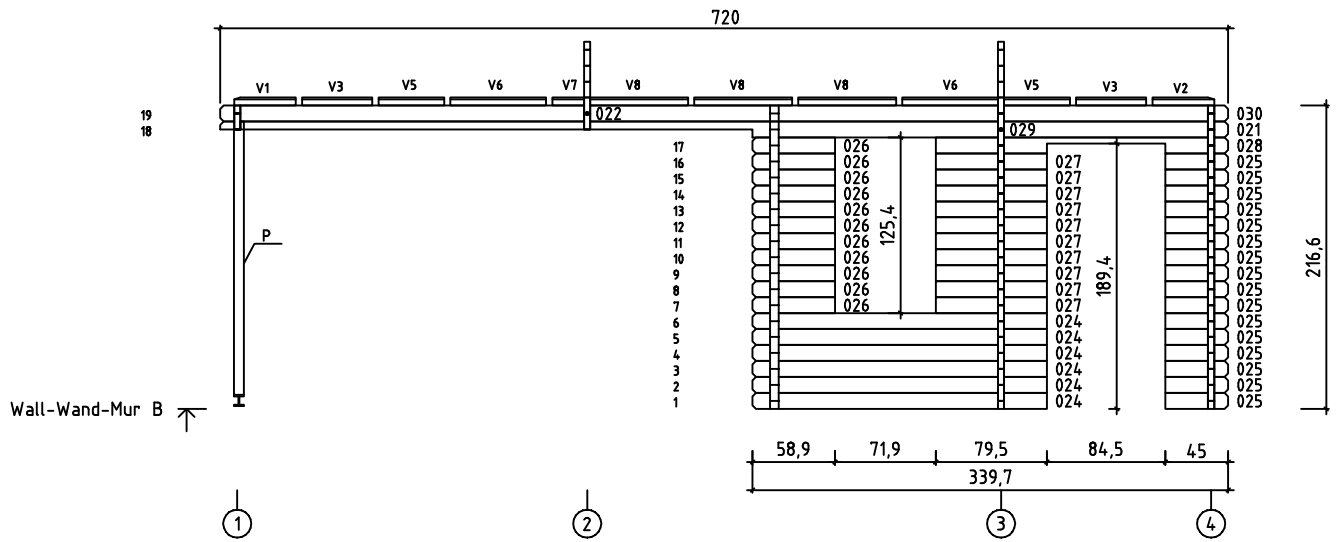
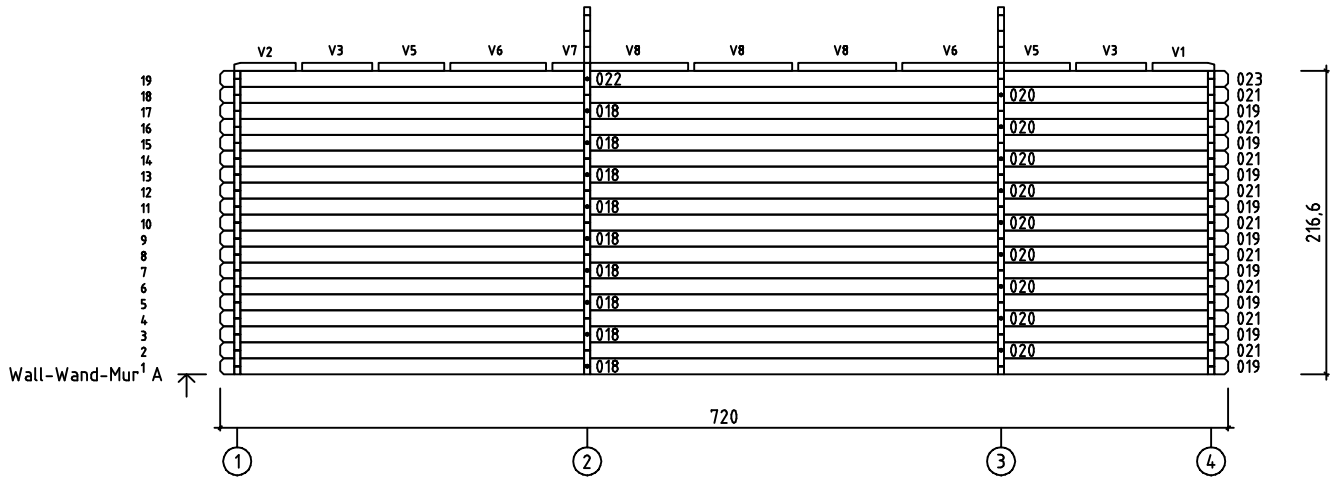

TRIANGULAR'S FILLET - LEISTE FÜR DREIECKIGE - LITEAU - 28x34

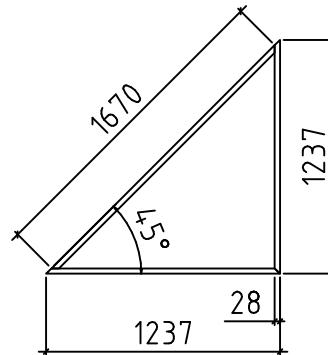

A = 1237 mm

2 St.







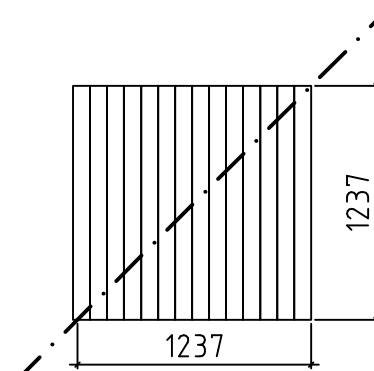
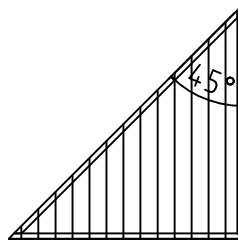

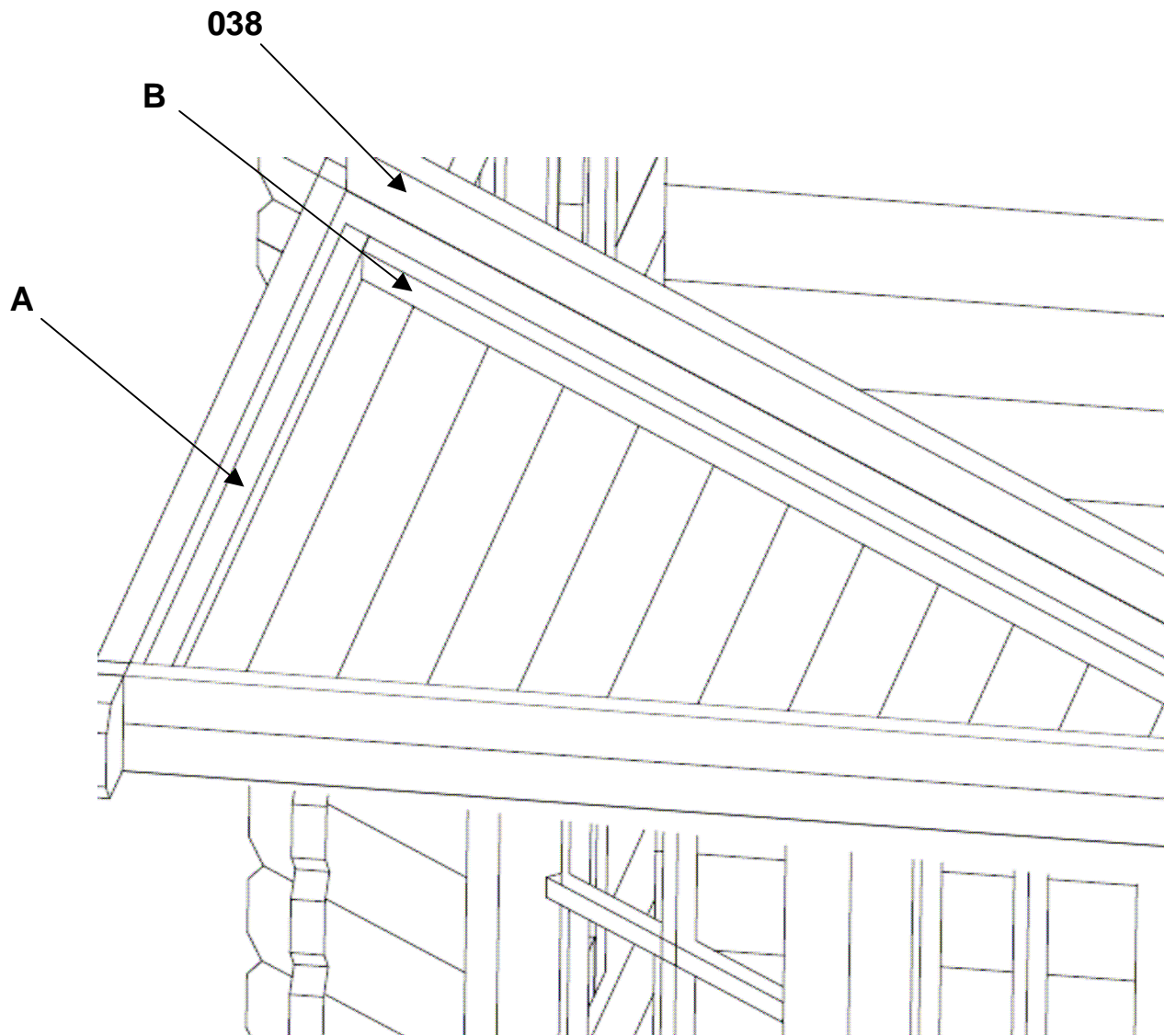



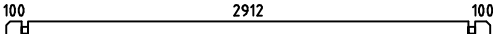
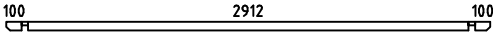
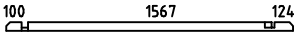
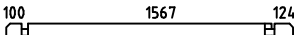

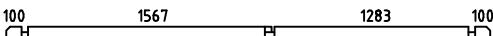
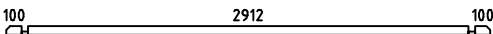
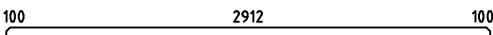
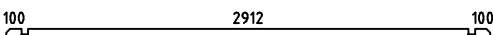
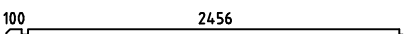
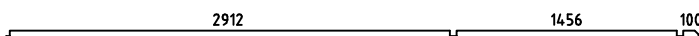
B = 1670 mm

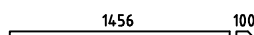
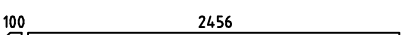

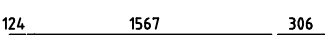



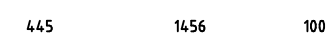

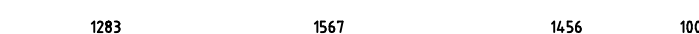
1 St.





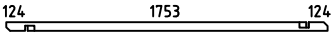
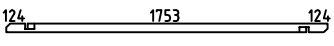
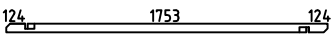
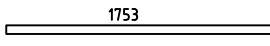
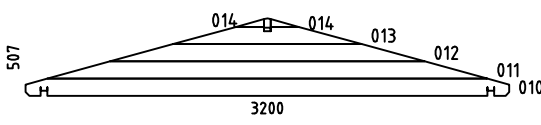
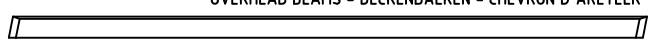
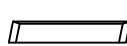
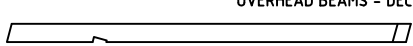
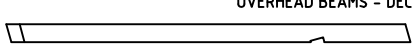

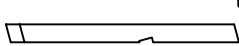
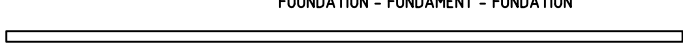
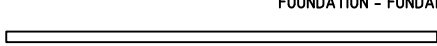
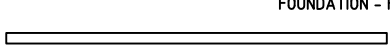
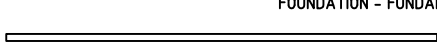
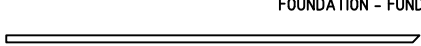
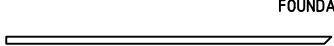
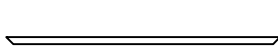



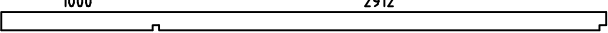

TRIANGULAR'S BOARDS -DACHBRETTER FÜR DREIECKIGE - PLANCHES - 18x90

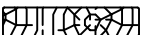

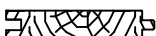
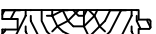
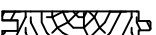
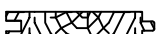

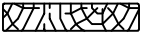
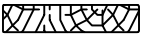
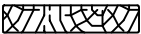
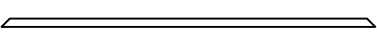
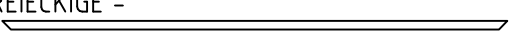

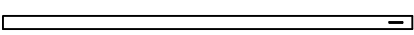
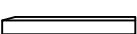
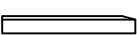



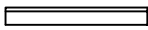
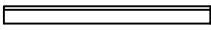

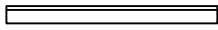

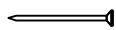



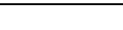
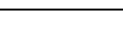
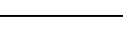

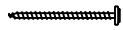

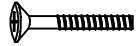
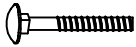
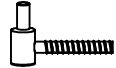

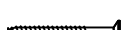

Pos	09.06.2011	Piecelist - Stücklist - Liste des composants Art.Nr. 446200	8/12	Q.	P. (mm)	L. (mm)
001				1	44x57	589
002				17	44x114	589
003				37	44x114	3200
004				2	44x57	3200
005				1	44x57	1897
006				6	44x114	1897
007				11	44x114	589
008				11	44x114	589
009				1	44x114	3200
015				1	44x57	3200
016				1	44x114	3200
017				1	44x57	3200
018				9	44x114	2622
019				9	44x114	4578
020				9	44x114	5578
021				10	44x114	1622
022				2	44x114	2622
023				1	44x114	4578
024				6	44x114	2103
025				16	44x114	450
026				11	44x114	589
027				10	44x114	795
028				1	44x114	2089
029				1	44x114	5578
030				1	44x114	4578

Pos	09.06.2011	Piecelist - Stücklist - Liste des composants Art.Nr. 446200	9/12	Q.	P. (mm)	L. (mm)
031				17	44x114	310
032				1	44x57	310
033				17	44x114	310
034				1	44x57	310
035				1	44x57	2125
036				1	44x57	2125
037				1	44x57	2125
038				1	44x57	1753
W2-1 W3-1				2		
LT6		OVERHEAD BEAMS - DECKENBALKEN - CHEVRON D' ARÉTLER		4	45x70	2111
LT5		OVERHEAD BEAMS - DECKENBALKEN - CHEVRON D' ARÉTLER		4	45x70	401
LT4		OVERHEAD BEAMS - DECKENBALKEN - ARBALÉTRIER		4	45x60	1336
LT3		OVERHEAD BEAMS - DECKENBALKEN - ARBALÉTRIER		4	45x60	1336
LT1		OVERHEAD BEAMS - DECKENBALKEN - ARBALÉTRIER		4	45x60	771
LT2		OVERHEAD BEAMS - DECKENBALKEN - ARBALÉTRIER		4	45x60	771
IAR2		FOUNDATION - FUNDAMENT - FONDATION		2	70x45	4473
IAR5		FOUNDATION - FUNDAMENT - FONDATION		2	70x45	2850
IAR1		FOUNDATION - FUNDAMENT - FONDATION		2	70x45	2517
IAR6		FOUNDATION - FUNDAMENT - FONDATION		12	45x45	2850
IAR7		FOUNDATION - FUNDAMENT - FONDATION		1	45x45	2732
IAR8		FOUNDATION - FUNDAMENT - FONDATION		1	45x45	2150
IAR3		FOUNDATION - FUNDAMENT - FONDATION		1	45x45	1810
IAR4		FOUNDATION - FUNDAMENT - FONDATION		1	45x45	1720
IAR9		FOUNDATION - FUNDAMENT - FONDATION		1	45x45	618

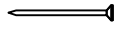
Pos	09.06.2011	Piecelist - Stücklist - Liste des composants Art.Nr. 446200	10/12	Q.	P. (mm)	L. (mm)
SR1		RAFTER - DACHSPARREN - CHEVRON 		10	45x60	1833
PR1		ROOF BEAM - DACHBALKEN - PANNE DE TOIT 1000 2912 		1	44x120	4000
		FLOOR BOARDS - FUSSBODENBRETTER - LAME DE PLANCHER 		33	90x18	2908
		FLOOR BOARDS - FUSSBODENBRETTER - LAME DE PLANCHER 		33	90x18	1452
		TERRACE BOARDS - TERRASSENBRETTER - PLANCHER DE TERRASSE 		14	90x19	3776
		TERRACE BOARDS - TERRASSENBRETTER - PLANCHER DE TERRASSE 		16	90x19	2452
		FLOOR FILLET-FUSSBODENLEISTE - CORNIERE DE FINITION DU PLANCHER 			18x18	19.59
		ROOF BOARDS - DACHBRETTER - VOLIGES 		21	90x18	3626
		ADDITIONAL ROOF BOARDS - ZUSATZDACHBRETTER - LA LATTE SUPPLÉMENTAIRE AU VOLIGES DU TOIT 		1	90x18	3626
		ROOF BOARDS - DACHBRETTER - VOLIGES 		42	90x18	2500
		ROOF BOARDS - DACHBRETTER - VOLIGES 		42	90x18	3310
		ADDITIONAL ROOF BOARDS - ZUSATZDACHBRETTER - LA LATTE SUPPLÉMENTAIRE AU VOLIGES DU TOIT 		2	90x18	3310
TB		TERRACE EDGE BOARD - TERRASSENBRETT, EINGANG - LAME DE SEUIL D'ENTREE DE TERRASSE 		1	19x44	2509
P		POST - PFOSTEN - POTEAU 		1	70x70	1953
		EAVES BOARD - TRAUFBRETT - BANDEAU DE TOIT 		2	18x90	2500
		EAVES BOARD - TRAUFBRETT - BANDEAU DE TOIT 		4	18x90	2524
		EAVES BOARD - TRAUFBRETT - BANDEAU DE TOIT 		1	18x90	3584
A		TRIANGULAR'S FILLET - LEISTE FÜR DREIECKIGE - - LITEAU 		2	28x34	1237
B		TRIANGULAR'S FILLET - LEISTE FÜR DREIECKIGE - - LITEAU 		1	28x34	1670
		TRIANGULAR'S BOARDS -DACHBRETTER FÜR DREIECKIGE- - PLANCHES 		14	90x18	1237
		STORM PROTECTION - STURMLEISTE - - LATTE ANTI-TEMPETE 		6	22x45	2100
V1		WALL BELT - WAND BELT - CEINTURE DE MUR 		4	44x57	441
V2		WALL BELT - WAND BELT - CEINTURE DE MUR 		4	44x57	441
V3		WALL BELT - WAND BELT - CEINTURE DE MUR 		8	44x57	500
V4		WALL BELT - WAND BELT - CEINTURE DE MUR 		2	44x57	938

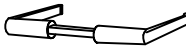
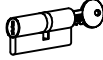
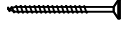
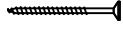
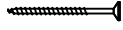
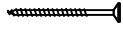
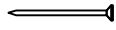
Pos	09.06.2011	Piecelist - Stücklist - Liste des composants Art.Nr. 446200	11/12	Q.	P. (mm)	L. (mm)
V5		WALL BELT - WAND BELT - CEINTURE DE MUR		4	44x57	469
V6		WALL BELT - WAND BELT - CEINTURE DE MUR		4	44x57	683
V7		WALL BELT - WAND BELT - CEINTURE DE MUR		2	44x57	227
V8		WALL BELT - WAND BELT - CEINTURE DE MUR		6	44x57	698
		HAMMER BLOCK - SCHLAGHOLZ - CALLE DE FRAPPE 44mm		1		300
		WINDOW HANDLE FITTINGS-FENSTERGRIFF - POIGNÉE D'OUVERTURE DE FENETRE		4		
		ZN NAIL FOR FLOOR FILLET - ZN NÄGEL FÜR FUSSBODENLEISTE - - POINTE POUR CORNIERE DE FINITION DU PLANCHER		40	1.4x40	
		SCREW FOR FILLET - SCHRAUBE ZUR BEFESTIGUNG TÜRLEISTE - - VIS D'ASSEMBLAGE DU CADRE DE PORTE		5	3x30	
		SCREW FOR POST - SCHRAUBEN FÜR PFOSTEN - VIS DE FIXATION DES POTEAUX		2	3.5x50	
		SCREWS FOR TERRACE EDGE BOARD - SCHRAUBEN FÜR TERRASSENBRETT, EINGANG - VIS DE FIXATION DE LAME DE SEUIL D'ENTREE DE TERRASSE		7	4x40	
		SCREW FOR TRIANGULAR FIXING - MONTAGENSCHRAUBE FÜR DREIECKIGE - - VIS D'ASSEMBLAGE POUR TRIANGLE		10	4x60	
		SCREW FOR 1. WALL BEAM - SCHRAUBE FÜR 1. BOHLENREIHE - - VIS DE FIXATION DES FONDATIONS		9	5x90	
		SCREW FOR DOOR JAMB - SCHRAUBE FÜR TÜRRAHMEN - - VIS DE FIXATION POUR MONTANT DE PORTE		4	5x90	
		SCREW FOR OVERHEAD BEAMS - SCHRAUBEN FÜR DECKENBALKEN - - VIS DE FIXATION POUR ARBALÉTRIER LT1-LT4		32	6x80	
		DOOR HANDLE FITTINGS-TÜRGRIFF - SET DE GARNITURES DE SERRURE DE PORTE		2		
		SCREW FOR DOORSTEP - SCHRAUBEN FÜR SWELLE - VIS DE FIXATION DU SEUIL DE PORTE		5	4.5x65	
		NUT FOR STORM PROTECTION - SCHRAUBENMUTTER FÜR STURMLEISTE - - ÉCROU POUR LAME ANTI-TEMPETE		12		
		BOLT FOR WINDOW HANDLE FITTINGS - BOLZEN FÜR FENSTERGRIFF BESCHLAG - BOULON POUR POIGNÉE D'OUVERTURE DE FENETRE		8		
		BOLT FOR STORM PROTECTION - BOLZEN FÜR STURMLEISTE - - VIS POUR LAME ANTI-TEMPETE		12		
		MALE BOLT HINGE FOR DOOR - TÜRRIEGEL - PARTIE MALE DE CHARNIERE DE PORTE		6		
		SCREW FOR TRIANGULAR FILLET AND BOARDS - SCHRAUBEN FÜR LEISTE UND BRETTER - VIS DE FIXATION LITEAU ET PLANCHES		30	4x40	
		SCREW FOR EAVES BOARDS - SCHRAUBEN FÜR TRAUFBRETTER - - VIS DE FIXATION POUR BANDEAU DE TOIT		70	4x40	
		SCREW FOR FUNDAMENT - SCHRAUBEN ZUR BEFISTIGUNG FUNDAMENT - - VIS POUR FONDATION		4	5x120	
		SCREW FOR FUNDAMENT - SCHRAUBEN ZUR BEFISTIGUNG FUNDAMENT - - VIS POUR FONDATION		37	5x90	
		WASHER FOR STORM PROTECTION - DICHTSCHEIBE FÜR STURMLEISTE - - RONDELLE POUR LAME ANTI-TEMPETE		12		

Pos	09.06.2011	Piecelist - Stücklist - Liste des composants Art.Nr. 446200	12/12	Q.	P. (mm)	L. (mm)
		ZN NAIL FOR ROOF - ZN NÄGEL FÜR DACHBRETTER - POINTE POUR TOIT		710	2x50	
		ZN NAIL FOR FLOOR - ZN NÄGEL FÜR FUSSBODENBRETTER - - CLOUS POUR PLANCHER		327	2x50	
		DOOR HANDLE FITTINGS-TÜRGRIFF - GARNITURE DE POIGNÉE DE PORTE		2		
		CYLINDER - ZYLINDERSCHLOSS - CYLINDRE DE SERRURE		2		
		SCREW FOR LT5 AND LT6 - SCHRAUBEN FÜR LT5 UND LT6 - - VIS DE FIXATION POUR CHEVRON D'ARÉTLER		12	5x120	
		SCREW FOR RAFTER - SCHRAUBEN FÜR DACHSPARREN - VIS POUR CHEVRON		20	6x80	
		SCREW FOR ROOF BEAMS - SCHRAUBEN FÜR DACHBALKEN - VIS POUR PANNE DE TOIT		2	5x120	
		SCREW FOR WALL BELT - SCHRAUBEN FÜR WAND BELT - VIS POUR CEINTURE DE MUR		71	5x90	
		ZN NAIL FOR TERRACE - ZN NÄGEL FÜR TERRASSENBRETTER - POINTE POUR PLANCHER DE TERRASSE		396	2.1x50	
		POST HEIGHT ADJUSTMENT - REGULIERUNGSSCHRAUBE FÜR PFOSTEN - - SUPPORT RÉGLABLE DE POTEAU		1		
		SCREW FOR POST HEIGHT ADJUSTMENT - SCHRAUBEN FÜR REGULIERUNGS- SCHRAUBE FÜR PFOSTEN - VIS DE FIXATION DE SUPPORT RÉGLABLE DE		8	6x50	

WINDOW - FENSTER - FENETRE 710x1224
AK.1.106.SSP
1 ST.

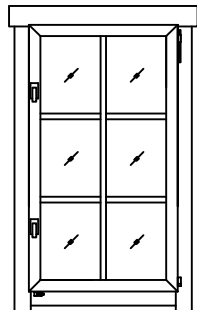

WINDOW - FENSTER - FENETRE 710x1224
AK.1.106.SSV
1 ST.

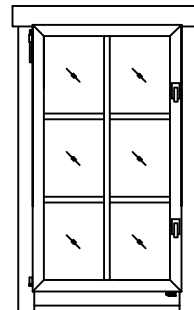

DOOR - TÜR - PORTE 1494x1957
TUK.1.108.SVP.MMb
1 ST.

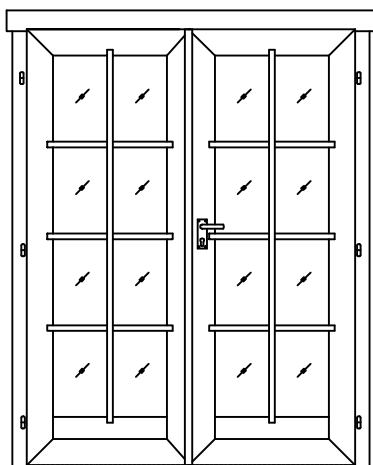

DOOR - TÜR - PORTE 835x1850
UL.2.100.IVP.MMa
1 ST.

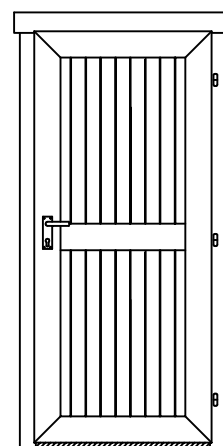

Aruba 3
Art.Nr. 446200

STEP 1

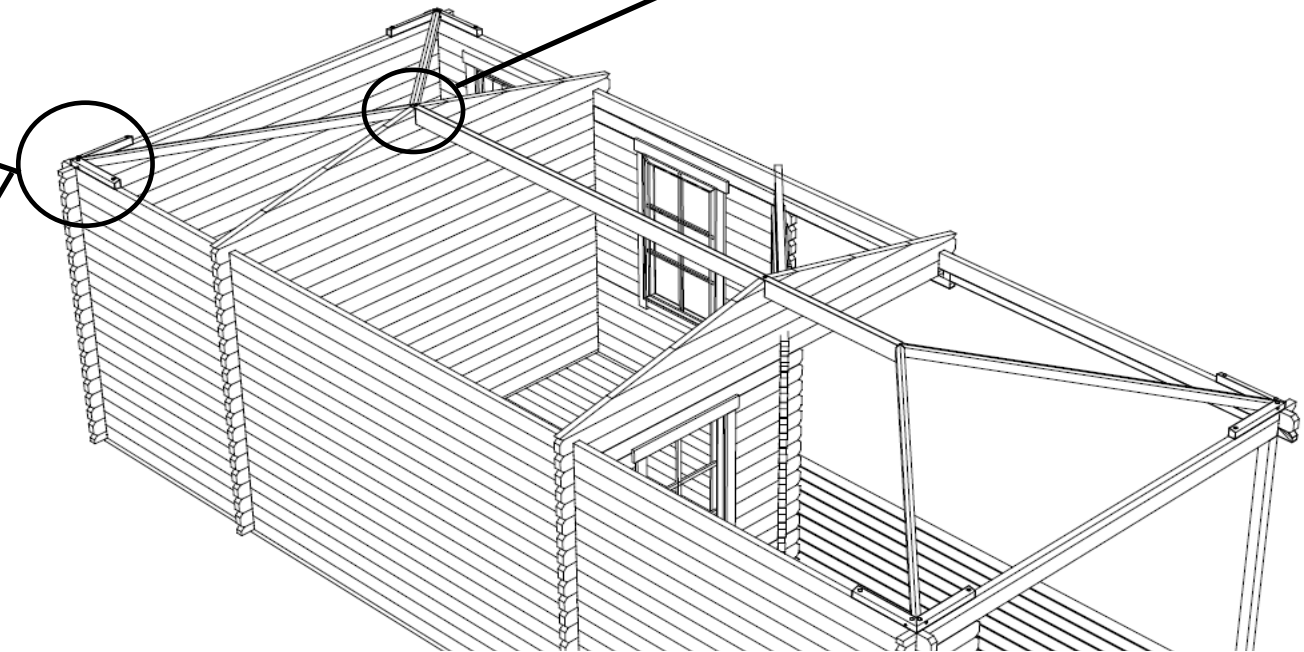
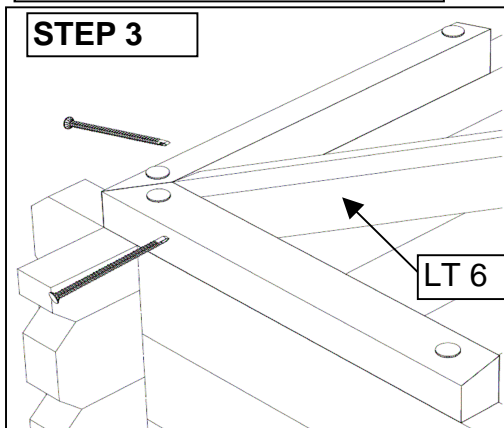
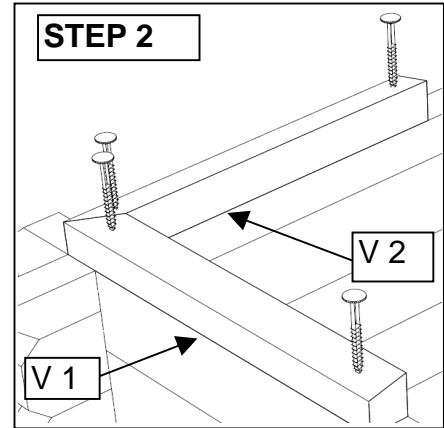
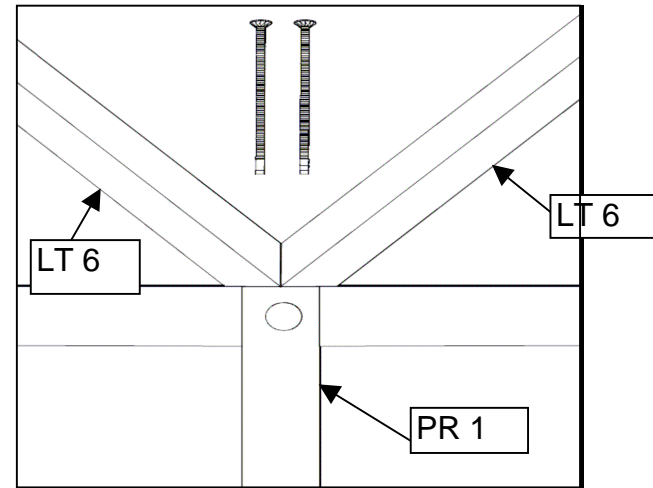
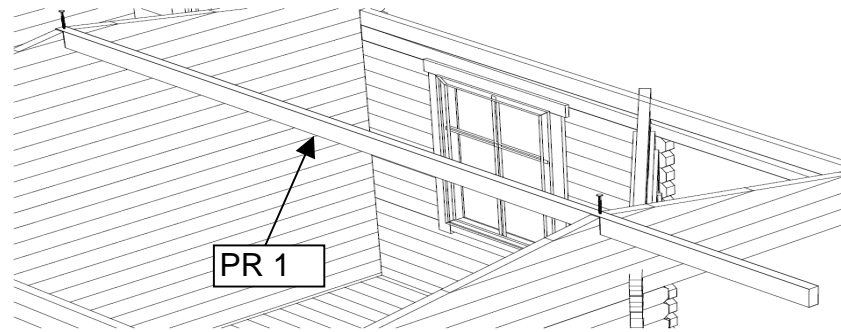

Aruba 3
Art.Nr. 446200

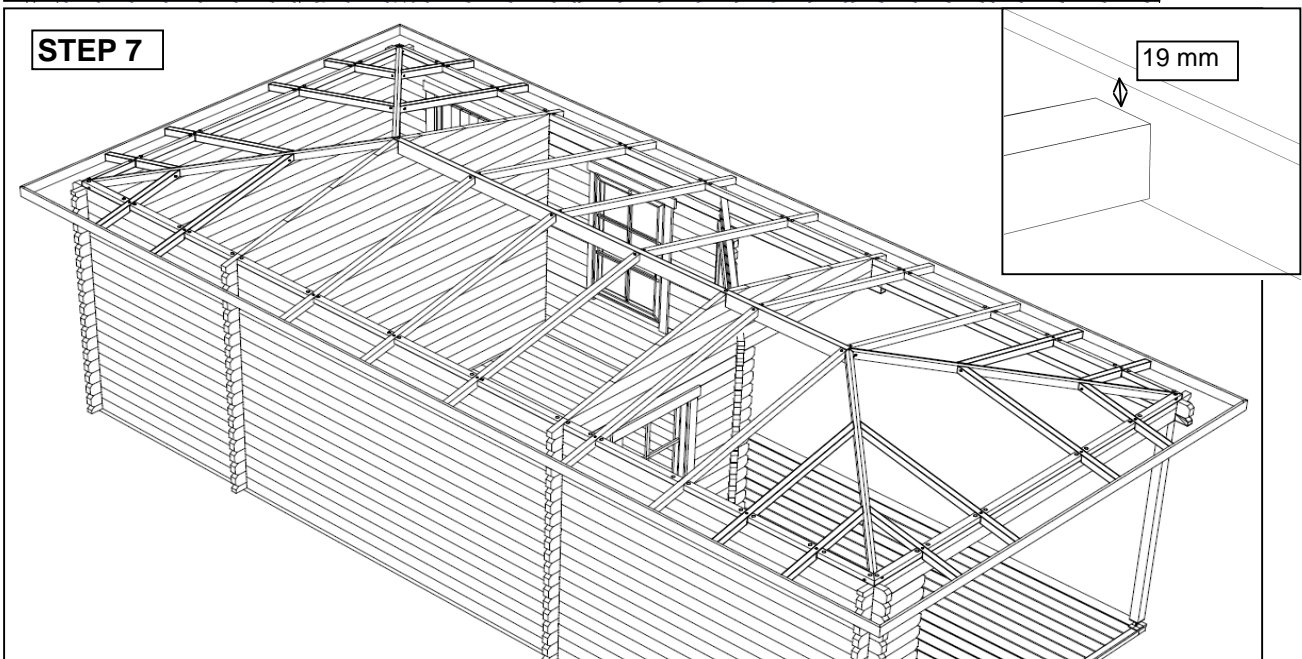
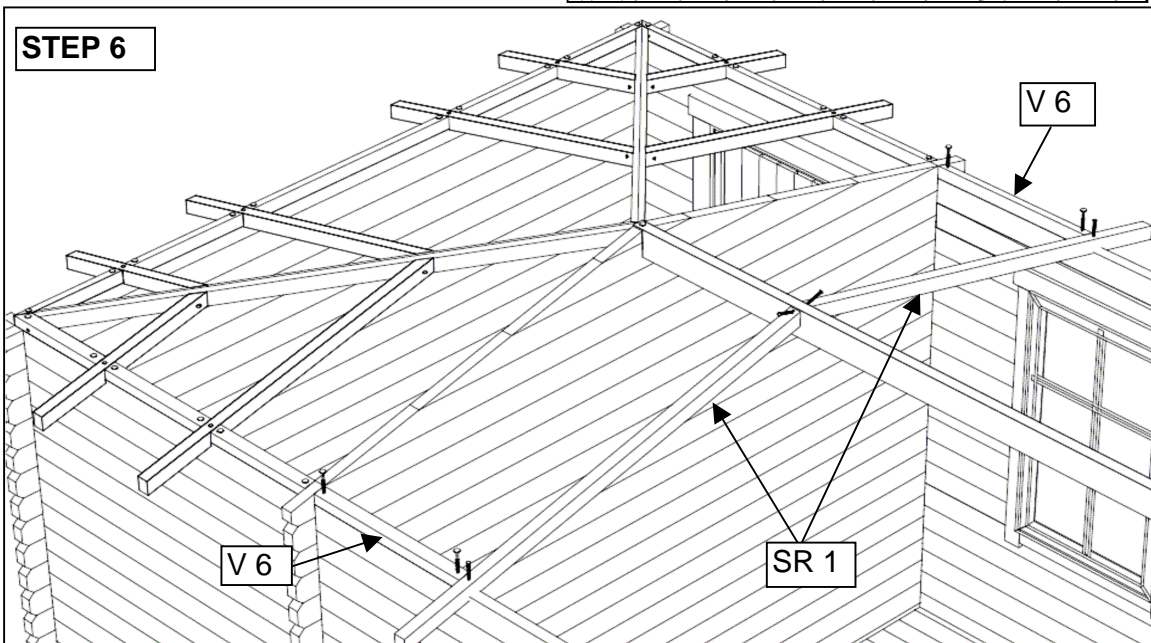
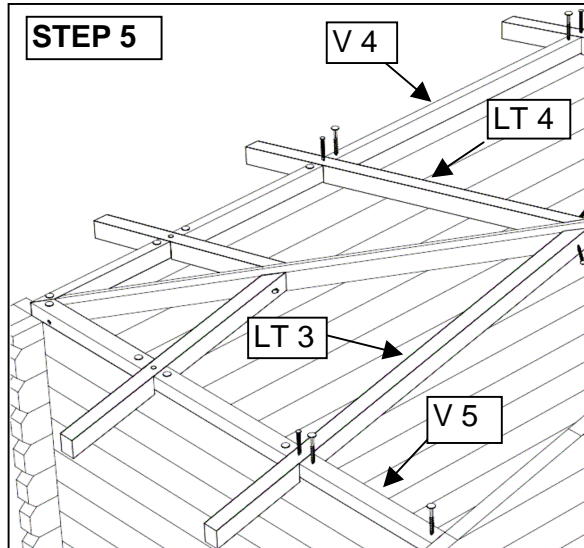
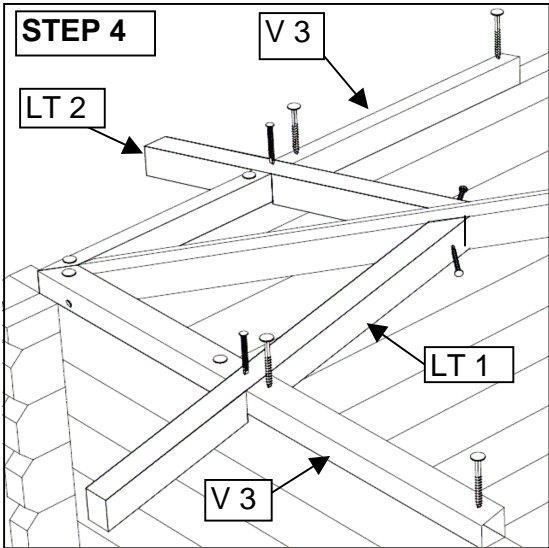

Aruba 3

Art. Nr. 446200

STEP 8

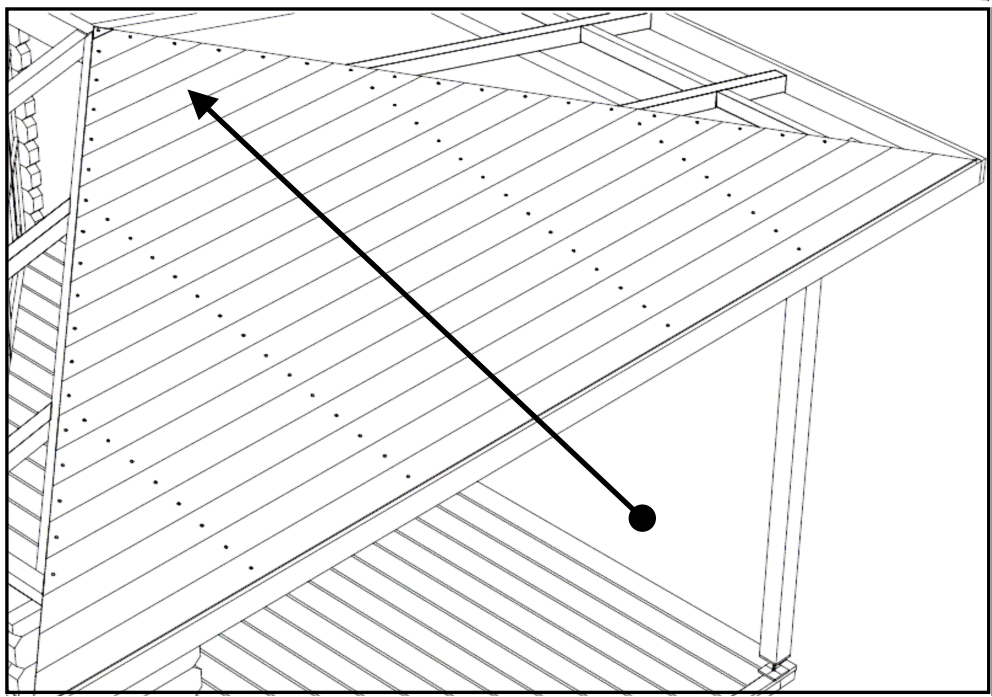
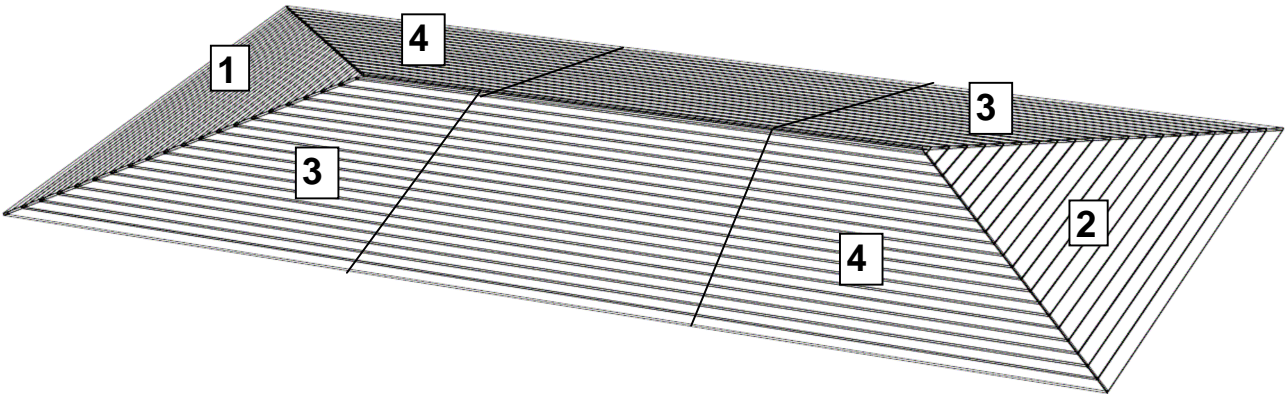
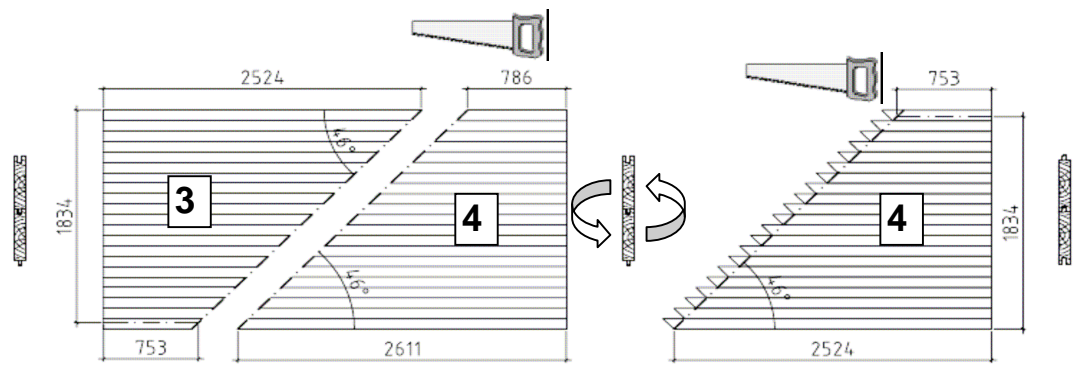
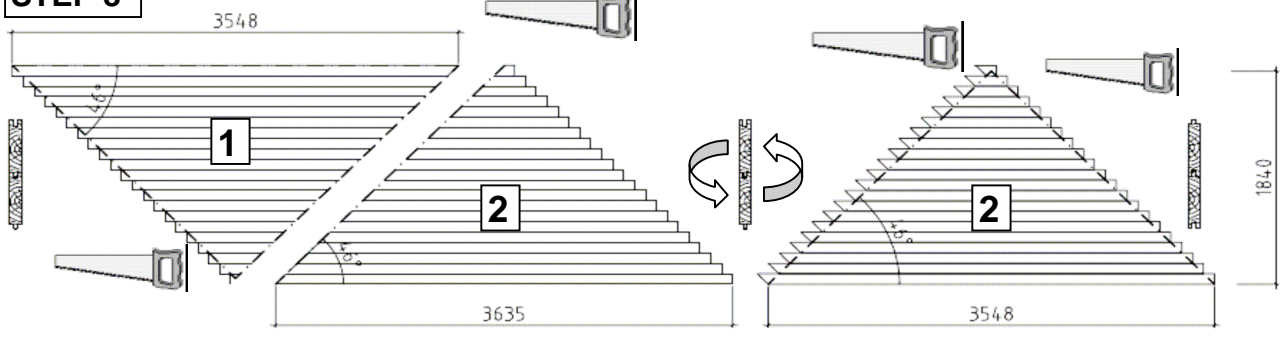

Aruba 3
Art.Nr. 446200

